

Delaware Museum of Natural History 2011 Annual Report





mission: To excite and inform people about the natural world through exploration and discovery.

vision: One where all parents and teachers in the region consider the Delaware Museum of Natural History as an essential element in every child's development.

purpose: To help develop a caring society that respects and values our planet.

The Delaware Museum of Natural History has spent the last 40 years delivering the message of exploration and discovery to a dedicated audience of parents, teachers, scholars, schoolchildren, and knowledge-seekers. That message is conveyed through our detailed exhibits, world-class collections, and renowned educational outreach. And, of course, through the tireless efforts of our trustees, staff, volunteers, donors, and supporters.

Since the Museum opened in 1972, we have endeavored to reach our audience in new and unique ways. The Museum's traveling exhibits complement and often expand on the information contained in our permanent displays. Our education programs support the scientific lessons taking place in the classroom with

real-world examples and hands-on instruction. Researchers visit to study the Museum's vast collections to gain a better understanding of animal species and develop new ways to protect them for future generations. Parents, grandparents, and families visit to improve their knowledge of the natural world and light a spark for the next generation of scientists, naturalists, and stewards of our planet.

The mission of the Museum is to excite and inform people about the natural world through exploration and discovery, and we strive to achieve that goal every day. By giving visitors the opportunity to experience nature and science up-close, the Museum hopes to encourage a sense of wonder about the world outside our doors. Strategic partnerships and the generous support of sponsors, donors, and benefactors

allow the Museum to provide visitors all we have to offer at an affordable price.

The passion our staff and volunteers feel for what we do is echoed in the service to the community we provide on a daily basis. Expanding the public's knowledge of the natural world and instilling a love of science are at the core of that service. The following pages are the highlights from the Museum's efforts to accomplish that goal in 2011.

Nina L.S. Burnaford
President, Board of Trustees

Halsey Spruance
Executive Director

(Cover) Shells from the Museum's mollusk collection. (Above) Specimens from the Museum's collection of egg clutches, the second-largest egg collection in the country. Photos by Meredith Hatzinikola.

education

“I love working with kids, and the Discovery Corps lets you really connect with kids. I would volunteer even if I didn’t need service hours.”

– Bethany Siehl, 12th Grader at Unionville High School, 3rd year Discovery Corps Volunteer



Two- and Three-year-olds in the Museum’s Tiny Trekkers class. The class is part of the *Seeing Science Everywhere* Young Explorers program to encourage scientific discovery from an early age.

The Museum’s Summer Camps provide fun and educational instruction all summer long for children ages 2 through 13.

In 2011, the Museum’s staff of educators extended the reach and depth of programming offered to the local community through engaging classes, seminars, and instructional support.

With generous support from the PNC Foundation’s Grow Up Great with Science Initiative and their pledge of a \$103,480 *Seeing Science Everywhere* grant, the Education Division was able to expand the ways in which the Museum educates and informs the public about nature and science. Additionally, the Museum’s *Seeing*

Science Everywhere program continues to improve science education in local preschools.

Early childhood educators from around the area are learning how to promote the process of scientific inquiry and implement the *Seeing Science Everywhere Resource Book* into their preschool classrooms. The Education Division instructs educators on how to incorporate simple scientific observation and learning skills into various curriculum areas: language, mathematics, creative arts, physical health, and emotional and social

development. Preschools participating in the program serve children from low-to-moderate-income families and include The Ministry of Caring Inc., Newark Day Nursery, New Castle County Head Start, and Latin American Community Center.

As part of their outreach, the Education Division hosted *PNC Free Sunday Mornings* and *Family Fun Nights* to allow families to visit the Museum and access the incredible wealth of information on display at no cost. The opportunity to serve segments of the community that

might not otherwise visit the Museum is integral to developing a curiosity about nature and science for future generations. Our experienced staff are leaders in the way science is taught in the State of Delaware and their efforts are gaining more and more support every year.

The Museum’s Young Explorers program offered bi-weekly classes throughout 2011, including hands-on activities, songs, and stories with nature themes. Children ages two-and-a-half to five-years-old were instructed in a classroom setting with Museum

educators expanding their young minds. The Museum’s camps offered interactive scientific instruction through fun, engaging activities for spring and summer break. Additionally, the Museum’s Scout Program served the local Boy and Girl Scout communities through late nights, overnights, and badge workshops.

Service volunteers like the Museum’s Discovery Corps, made up of high school students with a passion for community service, made many of the events held throughout 2011 a tremendous success. Their willingness

to provide their time, commitment, and passion for science allowed our guests to achieve the full visitor experience.

The Education Division is vital to the Museum’s outreach efforts and on many occasions, they sacrifice their time and energy to bring the wealth of knowledge and information contained within our walls to the greater public. The community is well-served by the dedication of these passionate individuals.

exhibits

The Museum's Ederic Exhibit Hall was bustling in 2011, thanks to a variety of engaging, sometimes spine-tingling, traveling exhibits, sponsored once again through the generous support of the Dupont Company.

The Museum's three special exhibits for 2011 featured hair-raising arachnids, slow-moving turtles, and prehistoric giants that attracted visitors from across the country. This exhibit also showcased the strikingly detailed turtle photographs and sculptures of artist James F. White, Jr., of the Delaware Nature Society, and noted sculptor André Harvey.

Tarantulas: Alive and Up-Close, a traveling exhibit from Outhouse Exhibit Services, featured 13 live tarantulas that gave visitors an up close and personal view of these fascinating creatures. *Turtle Travels*, created by Environmental Exhibit Collaborative, slowed things down and allowed visitors to see the world from the eyes of a turtle with interactive and hands-on activities. Prehistoric beasts of the Sahara, from the sharp-toothed *Afrovenator* to the plant-eating *Jobaria*, arrived as part of *Giants: African Dinosaurs*, a traveling exhibit created by Project Exploration. In conjunction with *Giants: African Dinosaurs*, the Museum also hosted an exhibit of African mammal sculptures from the collection of Sam and Lisa Hobbs.

African American Champions of Nature celebrated Martin Luther King, Jr. Day by highlighting the wealth of accomplishments and achievements African-Americans have contributed to nature and science. *Natural Leaders: Presidents and Nature*, our annual Presidents' Day event, illustrated to visitors the roles U.S. presidents past and present have played in conservation and environmental stewardship.

In June, Sesame Street's "One World, One Sky: Big Bird's Adventure," opened to the delight of young visitors and their parents. This traveling planetarium show followed Big Bird and Elmo as they explored the sky and is part of the Grow Up Great with Science program, sponsored by PNC Bank.

In October and November, students from the Delaware College of Art and Design presented dramatic works of art for *Natural Attraction: Nature-Inspired Art*. These stunning displays of talent and artistic creativity wowed visitors and staff alike, and served as a learning tool for the students. Having their art displayed and then offered for sale at the end of the exhibit gave them a real-world experience that will benefit them in the future.

Nikon's Small World, a collection of images taken from a photomicrography competition, was on display through December and captured the delicate intersection between science and art. *Dino Days*, the Museum's annual celebration of all things dinosaur sponsored once again by Bank of America, was in full swing in 2011, and attendance continues to surpass expectations year after year.

With the Nature Nook now a year old, children ages two through 10 and their parents are able to see and experience nature and science at the kid-level. With live animals, tactile and hands-on displays, and interactive instruction from our skilled Education staff, docents, and volunteers, the Nature Nook takes our mission of exploration and discovery to a new level.

In addition, the Museum added a new dinosaur to its collection in 2011. A cast of a fossil from an *Argentinosaurus huinculensis* vertebra was created by Don Lessem and donated to the Museum by Teresa Gant.

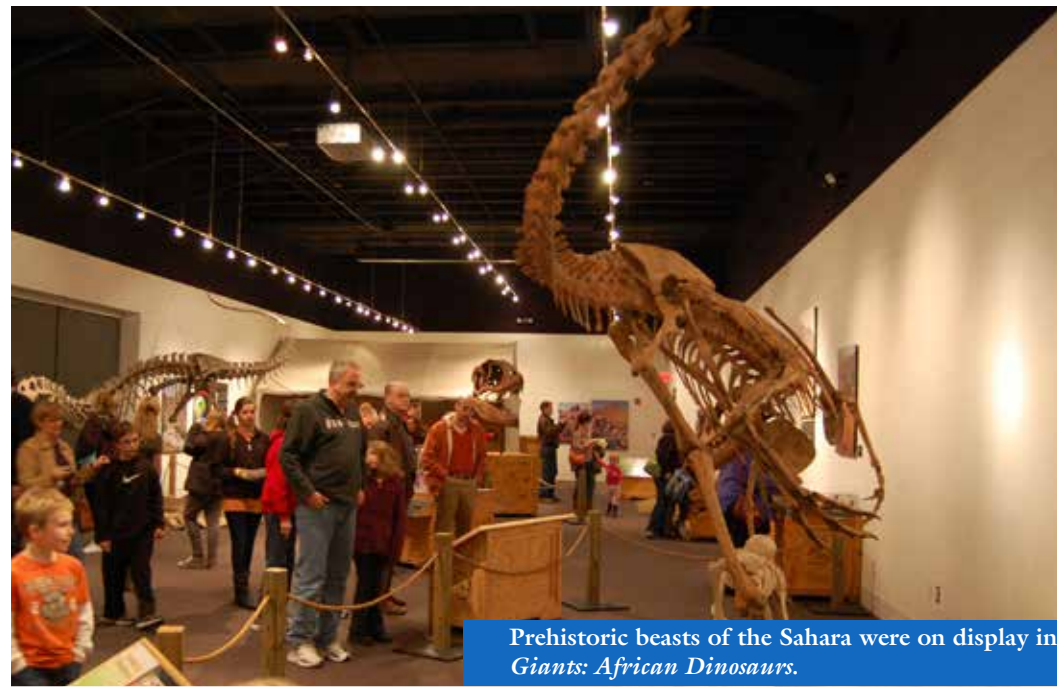

Prehistoric beasts of the Sahara were on display in *Giants: African Dinosaurs*.



Visitors encountered furry arachnids with *Tarantulas: Alive and Up Close*. (Below) Slow-moving turtles were the centerpiece of *Turtle Travels*.



2011 BY THE NUMBERS:

- 74,494 VISITORS
- 8,384 PARTICIPATED IN OFF-SITE PROGRAMS
- 6,602 TOOK SCHOOL TOURS
- 3,531 STUDENTS BENEFITED FROM THE DMNH EDUCATION FUND



Natural Attraction: Nature-Inspired Art showcased the remarkable talents of DCAD students.

collections and research

Through our Collections and Research Division, the Museum provides access to our vast collections for research and scientific study. Throughout 2011, the division depended on the many hours of volunteer's time to carry out its work. Digitizing and transferring information to online databases, loaning specimens to individuals and scientists around the world, assisting with exhibit interpretation, preparing grant proposals, caring for the Museum's collections, and preparing and cataloging new specimens into the collection were all part of the Collections and Research Division's achievements for 2011.

In 2011, Curator of Mollusks Liz Shea, Ph.D., co-authored a paper on the biodiversity of the continental slope of the Gulf of Maine. Her research was part of the Census of Marine Life, a 10-year international effort undertaken to assess the diversity, distribution, and abundance of marine life. As part of the census, scientists working in the deep-sea region of Eastern North America documented 1,671 species of marine life. Dr. Shea also co-authored a paper titled, *Mollusks: The Great Unanswered Questions*, with Dr. Clyde F. E. Roper, Emeritus Zoologist at the Smithsonian National Museum of Natural History for the American Malacological Bulletin.



Dr. Jean Woods clears out the contents of a bird egg for addition to the Museum's collections.



Interns in the Collections and Research Division participate in a bird dissection with Dr. Jean Woods. Hands-on work with the Museum's curators gives the students real-world experience throughout the summer.

The Collections and Research Advisory Committee was formed in 2011 to assist the Trustees in making sure that the Museum's collections are properly cared for. Made up of Trustees, outside museum experts, and our Collections and Research staff, the group makes recommendations to the Board about the care of our collections. Their expertise and breadth of knowledge will be invaluable in the coming years.

Throughout 2011, the Collections and Research Division served as a hub for research conducted by graduate

students and scientists from around the country. Daniel Hanley, Ph.D., a post-doctoral researcher from the University of Guelph in Guelph, Ontario, CA, visited in the summer to study the Museum's Atlantic Puffin specimens to better understand the species' response to global climate change. Alexander Ziegler, Ph.D., of Harvard University in Cambridge, MA, studied the Museum's collection of squids and other cephalopods for a magnetic resonance imaging (MRI) project examining differences in morphology.

The Division continued its summer internship program, giving college students from a variety of institutions a chance to learn about collections careers and gain valuable experience with specimen preparation, cataloging, conservation projects, and digitization. The Division also completed another project with the MIS capstone class from the University of Delaware working on digitization of our library catalog. Also in 2011, the Museum once again played host to the annual Mid-Atlantic Malacology Conference, and both amateur and professional

malacologists had the opportunity to examine the vast mollusk collection as part of the daylong event.

Curator of Birds, Jean Woods, Ph.D., was active in the field throughout May as part of DNREC's Delaware Shorebird Project, an annual study of the shorebirds using Delaware Bay during migration. Dr. Woods was able to send updates on the team's research throughout the project, and images and insight were posted to the Museum's Facebook page for the benefit of our visitors. Dr. Woods continues

to serve on the Shorebird Advisory Panel of the Atlantic States Marine Fisheries Commission Horseshoe Crab Management Board. Dr. Woods also served as Regional Co-Coordinator and on the Technical Committee of the Delaware Breeding Bird Atlas, a survey and mapping project of the state's breeding bird fauna. The project completed the fourth year (of five) in 2011.

communications and development

The Communications and Development staff coordinate throughout the year to expand and grow the Museum's foundation of support and inform the general public of activities, events, and programs. It is through this cooperation that a dedicated member base and a robust level of visitors can be cultivated and served more effectively.

Through collaborative efforts like the Brandywine Museums & Gardens Alliance, Association of Science-Technology Centers, in Kids, and through the support of the Greater Wilmington Convention and Visitors Bureau, the Museum was able to reach out to visitors on a broad and varied scale in 2011. From Memorial Day through Labor Day, the Alliance's Treasure Trail Passport offered visitors a unique and affordable way to explore the Brandywine Valley while increasing visitation to the area. Summer events like *PNC Free Sunday Mornings* and *Artisans' Bank Dollar Tuesdays* provided an opportunity for the Museum to reach underserved audiences and give families the chance to experience a trip to the Museum at an affordable price.

For the second year in a row, the Museum gave thanks to our nation's military personnel and their families by participating in the Blue Star Museums Program. With over 1,500 museums across the country taking part, active duty U.S. military and their families were able to enjoy a visit to the Museum at no cost. The Museum also provides complimentary admission for disabled individuals through organizations such as Easter Seals and Community Interactions. Bank of America again partnered with the Museum for the *Museums on Us* Program, providing Bank of America credit, ATM, and check cardholders free access to the Museum on the first full weekend of every month.

The fifth annual *Wine & Dinosaurs presented by Wilmington Trust* took place on September 25 and successfully raised a net of \$48,000 to support the Museum's exhibits and programs. Returning sponsors Wilmington Trust, Proctor Heyman LLP, Weymouth, Swayze, & Corroon Insurance, Inc., NEIL, Cover



Alexander Smith and Anastasia Quinn enjoy the festivities at the fifth annual *Wine & Dinosaurs presented by Wilmington Trust*.

and Rossiter, Moore Brothers Wine Company, Ryan's Wines & Spirits, The Wine & Spirit Company of Wilmington, United Distributors, Standard Distributors, McClafferty Printing Co., and FastSigns provided invaluable financial, logistical, and staff support. Catering sponsors Gallagher & Gallagher, Toscana Catering, The Greenery Caterers, Bixby's Caterers, Montrachet Fine Foods, and Domaine Hudson provided food and other support for the event. More businesses and individuals made contributions to our silent auction than ever before, while the Museum's dedicated volunteers and staff made sure the event was fun and entertaining for the more than 400 attendees.

Museum membership grew substantially in 2011, as did the number of contributions to the Museum's Annual Fund. This year, as a way to engage our supporters and illustrate how much fun learning about the natural world can be, we incorporated an object or specimen from the Museum's collections right into our appeal letter. The amazingly large *Argentinosaurus* and the Little Spotted Kiwi were both featured. We hope everyone will have fun collecting, assembling and sharing these stand-up conversation starters, which we plan to continue in the years to come. While we cannot include every gift, the following pages list the names of those who made Annual Fund gifts at the \$100 level and above, or provided sponsorships, awarded grants, or supported special initiatives in 2011. We are deeply grateful.

2011 Honor Roll of Donors

\$100,000 and above
PNC Foundation
Welfare Foundation

\$50,000 - \$99,999
DuPont Company

\$20,000 - 49,999
Bank of America
Crystal Trust
Davenport Family Foundation
Ellice and Rosa McDonald Foundation
Marmot Foundation

\$15,000 - \$19,999
Mrs. Alison K. Bradford
Ederic Foundation
Fair Play Foundation
The Konyk Family
PNC Bank
Mr. & Mrs. William H. Spence

\$10,000 - \$14,999
Chichester duPont Foundation
State of Delaware
Dr. & Mrs. Bill Pfeffer
Stratus Foundation
Wilmington Trust Company

\$5,000 - \$9,999
Borkee-Hagley Foundation Fund
Ms. Nina L.S. Burnaford
DNREC
The Dow Chemical Company Foundation
The Heyman Family
Proctor Heyman LLP

\$1,000 - \$4,999
Anonymous
Artisans' Bank
James E. & Constance L. Bell Foundation
Ms. Cindy Bertrando & Mr. Bob Williams
Mrs. George P. Bissell, Jr.
BLDS LLC
Elizabeth W. Bours
Mr. & Mrs. Richard F. Cairns
Ms. Carol Clement-Harrison
Corroon Foundation
Mr. & Mrs. Howard E. Cosgrove, Jr.
Mr. & Mrs. Thomas Dearlove
Delaware Community Foundation
Delaware Division of the Arts
Mr. & Mrs. Ford B. Draper III
Elementary Workshop
Montessori School

Exelon Power
Mr. & Mrs. Whit Gardner
Glenmede Trust Company
Mary A. & Thomas F. Grasselli
Endowment Foundation
Mr. & Mrs. Pierre du Pont
Hayward
Sam and Christine Hirzel
ING DIRECT
Mr. & Mrs. Gregory A. Inskip
Mr. & Mrs. Andrew Jefferson
Dr. & Mrs. Anthony Jay Julis
Mr. & Mrs. John J. Kirby
Kookaburra Foundation
Mr. John R.H. Lightbourn
Mrs. Eleanor Maroney
Museum of Science, Boston
Meagan & Jason Nace
Mr. & Mrs. Edward T. Novak
Nuclear Electric Insurance Ltd.
Ms. Beth Peck and Mr. Wayne Rutman
Mr. & Mrs. George J. Saxon
Mr. & Mrs. Joseph M. Schell
Mr. Harlan Scott
Mr. W. Halsey Spruance, Jr.
Starrett Foundation
Mr. & Mrs. Saul J. Swartout
TMC Investment Co.
Mr. Henry T. Topel
Weymouth, Swayze & Corroon Insurance, Inc.
Mr. & Mrs. Philip B. Weymouth, Jr.
Mr. & Dr. Timothy B. Weymouth
Mr. & Mrs. William D. Zantzinger

\$500 - \$999
Mr. & Mrs. Matthew Bartkowski
Mr. Eric Brinsfield & Dr. Martha Brinsfield
Mr. & Mrs. John J. Burchenal
Mr. Dick Christopher
Mr. & Mrs. Joseph A. Clement
Cover & Rossiter
Cypress Capital Management, LLC
Mr. & Mrs. J. Simpson Dean, Jr.
Mr. & Mrs. James S. Denham, IV
Marie-Eve & Joseph DeSantis
Mr. & Mrs. Irénée du Pont, Jr.
Mr. & Mrs. Charles M. Elson
Mr. Thomas B. Evans, III
Mr. & Mrs. Esteban Ferrer
Mr. & Mrs. Stephen E. Herrmann
Mr. & Mrs. William T. LaFond, JD
Mr. & Mrs. John S. Larson
Mr. & Mrs. Daniel Lickle
Betsy & Drew Moore

Mr. & Mrs. John E. Riegel
Mr. & Mrs. Richard E. Riegel, Jr.
Ms. Virginia F. Schiavelli
Mrs. Harold S. Schutt, Jr.
Mr. A. R. Singer, Jr.
Mr. & Mrs. Ron Smithson
Dr. Theresa R. Snyder
Mr. & Mrs. James W. Stewart III
Mr. Rafael E. Tamargo
Mr. & Mrs. Philip Trainer, Jr.
David & Maryanne Volpi
Wilmington Flower Market, Inc.
The Windmar Foundation
The Wyeth Foundation

\$250 - \$499
Mrs. Constance G. Alexander
Anonymous (2)
Mr. & Mrs. William Black
Mrs. Robert H. Bolling, Jr.
Mr. & Mrs. Albert F. Chadwick
Mr. & Mrs. Dave Curtis
Mr. & Mrs. Brock E. Czeschin
Mr. & Mrs. Harold A. Davis
Mr. James Dearworth
Fieldstone Financial Group, LLC
Mr. & Mrs. William G. Gahagan
Dr. Megan M. Gaskill
Mr. & Mrs. David Gibson
Mr. & Mrs. William J. Haubert
Mr. Herbert Hirzel, III
Mr. & Mrs. Scott Inglis
Eileen and Joe Janssen
Mr. & Mrs. Bob Jarvis
Mrs. C. Victoria Kitchell
Mr. & Mrs. Thomas McCarthy
Mr. & Mrs. Walter McKee
Dr. & Mrs. Benjamin Messmore
Dr. & Mrs. Freeman Miller
Dr. and Mrs. Christopher Moen
Karim & Suzanne Moussa
Mr. & Mrs. John M. Murray, II
Mr. & Mrs. Phillip A. Patrone
Vernon R. Proctor, Esquire
Seetha and Srinivas Raju
Mr. & Mrs. David Raughley
Reynolds Rencourt Foundation
Wendy & Robbie Richards
Ms. Celia M. Ross
Ms. Pamela C. Scott
Mr. Calvin Scott
Mr. & Mrs. H. Rodney Scott
Dr. & Mrs. Richard Smith
Mr. & Mrs. W. Halsey Spruance, Sr.
Mr. & Mrs. Michael Steiner
Mr. Phillip Timon
Mr. & Mrs. George R. Tulowitzki, Sr.
Mr. Hugh C. Wallace
Mr. & Mrs. Rodman Ward, Jr.
Mike and Julie Weidinger

Peter & Patricia Wells
Mr. & Mrs. Douglas Wenny
Dr. F. Todd Wetzell
Mrs. Debbie Wiggin
Mr. & Mrs. William D. Wilson
Mr. Bob Wright

\$100 - \$249
Mr. & Mrs. Ari Abel
Meghan A. Adams, Esquire
Mrs. Donna Adams
Mrs. Kerri L. Advena
Mr. & Mrs. Mukesh Agarwal
Mr. Dean Alfano
Mr. Marc Allen
Aundrea Almond
Mrs. Martha Anderson
Mr. & Mrs. Richard Angiullo
Anonymous (8)
Archer & Buchanan Architecture Ltd.
Mr. & Mrs. Randall Attix
Dr. Robert J. Barsotti
Mr. & Mrs. Michael Barkasy
Neal & Karen Belgam
Mr. & Mrs. William S. Bernard
Mr. Anant Bhushan
Mr. & Mrs. Brandon Biery
Ms. Kimberly V. Blatz
Ms. Ruth Blesz
Mr. Jay Blumberg
Mr. & Mrs. Gregory Bobka
Mr. & Mrs. Jim Bray
Mr. & Mrs. Robert Brady
Mr. & Mrs. Howard P. Brokaw
Brujus Inc.
Ms. Marilyn Bryant
Mr. & Mrs. John Budd
Mr. & Mrs. John Burns
Mr. & Mrs. Edward Burns
Mrs. Ann C. Campbell
Ms. Anne P. Canby
Mr. & Mrs. R.R. M. Carpenter, III
Mr. & Mrs. Sean Carmean
Mr. & Mrs. Edward Carroll
Hon. & Mrs. Mike Castle
Mr. & Mrs. Michael Catalano-Johnson
Chandler & Associates, P.A.
Mrs. Amy Chapman
Chavez Cadungog Family
Ms. Mary Harding Cist
Mr. & Mrs. Simon Clarke
Mr. & Mrs. Richard S. Cobb
Mr. & Mrs. Paul A. Colose, II
Mr. Travis Cook
Hon. & Mrs. Charles L. Copeland
Mr. William Coyne
Mr. & Mrs. William F. D'Alonzo
Mr. & Mrs. John Danzeisen
Mr. & Mrs. Frank Davis

2011 Honor Roll of Donors (continued)

Mr. & Mrs. Bernard J. David
 Mr. & Mrs. Bernard S. Dempsey
 Mrs. William B. Denham
 Ms. Laura de Ramel
 Ms. Lisa DiGate
 Mr. Steven Dolce and Ms. Frances Galvin
 Dr. Thomas P. Dougherty
 Mr. Avery L. Draper
 Mr. & Mrs. Ford B. Draper, Jr.
 Mr. & Mrs. Benjamin F. du Pont
 Mr. & Mrs. Edward B. du Pont
 Mr. & Mrs. Charles E. Durgin
 Phillip & Evie Dutton
 Dr. & Mrs. James M. Ellis
 Patricia L. Enerio, Esquire
 Mr. & Mrs. Bruce Essick
 Hon. & Mrs. Thomas B. Evans, Jr.
 Dr. Nancy Fan
 Paul & Kym Farr
 Mr. & Mrs. Wendell Fenton
 Dr. & Mrs. Daniel Fink
 Richard & Lorraine Fleming
 Michael & Christy Fleming
 Mr. & Mrs. Michael Flynn
 Ms. Patricia Foell
 Mr. & Mrs. William H. Frederick, Jr.
 Ms. Brigitte Fresco
 Mr. & Mrs. Peter Fulweiler
 Mr. & Ms. John Gaadt
 Ms. Sally Gakenheimer
 Mr. John P. Gallagher
 Mrs. Gloria Gamble
 Mr. & Mrs. J. Carr Gamble, III
 Mrs. Kim Gattuso
 Gateway Garden Center
 Dr. & Mrs. Dominic M. Gioffre, Jr.
 GlaxoSmithKline
 Mr. Paul Goings
 Mrs. Betty Green
 Mr. John Guardiani
 Mrs. Robyn Hall
 Mr. & Mrs. Geoffrey Halfpenny
 Mr. & Mrs. David Hamilton & Family
 Mr. & Mrs. Jason Hancock
 Mr. & Mrs. Richard P.S. Hannum, Jr.
 Mrs. Elisabeth Harpham
 Mr. Patrick Hart
 Mr. & Mrs. André Harvey
 Ms. Mary Ellen Hassett
 Neil and Catharine Hawks
 Mr. & Mrs. Bill Hayden
 Dr. & Mrs. Richard Hermann
 Mr. & Mrs. Jeffrey Hewitt
 Van & Josie Heyneker
 Mr. & Mrs. Ray L. Holloway, III
 Mr. David Homer & Ms. Hannah Galantino-Homer

Mr. Eric Hottenstein
 Mr. & Mrs. A. Brynn House
 Ms. Alice B. Hupfel
 Ms. Anne E. Hutchison
 Mr. & Mrs. Ned Jackson
 Ms. Margaret J. Janes
 Jersey Cape Shell Club
 Johnnie's Dog House
 Mr. & Mrs. Wayne Johnson
 Mr. Richard I.G. Jones, Jr.
 Mr. & Mrs. Benjamin Keenan
 Mr. & Mrs. Bernard J. Kelley
 Ms. Sallie Ketcham
 Mr. & Mrs. Fred Kielhorn
 Ms. Susan Kifer
 Mr. & Mrs. Morton Kimmel
 Mr. Peter Kjellerup & Ms. Mandy Cabot
 Mr. & Mrs. Christopher Kollman
 Mr. Claude Lajoie
 Mr. & Mrs. Stephen Lamy
 Mr. & Mrs. David Larned, Jr.
 Ms. Rachael Longhurst
 Mr. & Mrs. H. David Lunger
 Joe and Jo Lurquin
 Ms. Jennifer Maguire
 Mr. & Mrs. William S. Malany
 Mr. & Mrs. Richard Martinides
 Mrs. Michael Matz
 Susan and Steve McBride
 Mr. Henry C.S. Mellon
 Mr. & Mrs. Stephen Mohr
 Montrachet Fine Foods
 Ms. Lisabeth Moore
 Mr. David C. Moore
 Mrs. Christopher L. Moseley
 Lindsey & Mitch Moyer
 Mr. & Mrs. Kenneth J. Nachbar
 Sarah L. Newbold
 Mr. & Mrs. John E. Newlin, III
 The News Journal
 Mr. & Mrs. Joseph Nolan
 North Carolina Shell Club
 Ms. Anne Oldach
 Ms. Geri Parisi
 Mr. & Mrs. Christopher Patterson
 Mr. & Mrs. Ralph E. Pearce, Jr.
 Mr. & Mrs. David Pearl
 Dr. & Mrs. Mark S. Pfaff
 Anne Foster & Chip Pflieger
 Mr. Forrest Pilgrim
 Ms. Joelle Polesky
 Mr. & Mrs. William Prickett
 Mr. & Mrs. Joseph Racite
 Mr. & Mrs. Shawn Radis
 Mr. John Reed
 Mr. & Mrs. Joseph Rigby
 Mr. & Mrs. Michael Ritter
 Ms. Kathryn Roeder

Mr. & Mrs. Richard P. Rollo
 Mrs. Jane Ross
 Dr. Michael Ross
 Dr. & Mrs. David P. Roselle
 Bob & Margaret Rosenberg
 Dr. Gary Rosenberg
 Mr. William Rowe
 Mr. & Mrs. Eric Rufe
 Sarasota Shell Club
 Dr. & Mrs. Christopher Saunders
 Mrs. Tara Scarborough
 Mr. & Mrs. Charles P. Schutt, Jr.
 Ms. Donna Schwarz
 Ms. Alyssa Schwartz
 Ellen & Jim Semple
 Mrs. Elizabeth Sharp
 H. Donnan Sharp
 Dr. Elizabeth Shea & Mr. Dennis Shea
 Drs. Jeff & Melissa Sherman
 Mr. & Mrs. Daniel Sheridan
 Mrs. Jeanne Otis Shields
 Mr. & Mrs. Henry H. Silliman, Jr.
 Mr. & Mrs. Chris Simon
 Ms. Kathleen Slattery
 Mr. & Mrs. Andrew Smith
 Mr. & Mrs. P.M. Snyder, Jr.
 Mrs. Elizabeth W. Snyder
 Mr. & Mrs. Michael Sodorff
 Drs. David Solacoff & M. Lynne du Pont
 Ms. Isabella P. Speakman
 Mr. & Mrs. Bill Spiker
 Mrs. W. Laird Stabler, Jr.
 Mr. & Mrs. Gordon Stone
 Mr. David Sugimoto
 Mr. & Mrs. Kevin Sullivan
 Mr. & Mrs. Richard L. Sutton
 Ms. Susie Sutch
 Mr. Gregg Truitt
 Ms. Kathryn Tullis
 Mr. & Mrs. Donald A. Vassallo
 Mr. & Mrs. Peter Veith
 Mr. and Mrs. Kevin Waesco
 Mr. & Mrs. Cuyler Walker
 Mr. & Mrs. Willis Weldin II
 Ms. Kelly Wellborn
 Sherry & Peter Willard
 Mr. and Mrs. E.D. Williams, Jr.
 Mr. & Mrs. Ken Williamson
 Gary & Sarah Willoughby
 Mr. Chris Wright
 Mr. Kenneth Wynn
 Mr. & Mrs. George Zebley, Jr.

Gifts In Kind and Donated Services
 Mr. Keith Adams
 American Museum of Natural History

The Barley Sheaf Players
 Bixby's Caterers
 Mr. F. Matthew Blaine
 Mr. Richard Bollinger
 Bon Appetit Cafe
 Mr. & Mrs. Francesco Bonmartini
 Bove Jewelers
 Ms. Jen Bowman
 Brandywine Brewing Company
 Brandywine River Museum
 Mr. Greg Breese
 Ms. Kristen Brugger
 Mr. Richard F. Cairns
 CASS Luxury Shapewear
 Mr. Terry Casson
 Century Tax & Financial Services
 Chaddsford Winery
 Mr. Ray Chan-A-Sue
 CharityVillas
 Mr. Edmund Chilton
 Ms. Rosanne Cox
 Currie Hair Skin Nails
 Mr. Alan Dages
 Mr. & Mrs. Thomas Dearlove
 Delaware Art Museum
 Delaware Division of Fish and Wildlife
 Delaware Historical Society
 Delaware Natural Heritage and Endangered Species Program
 Delaware Nature Society
 Delaware Pooper Scoopers, Inc.
 Delaware Symphony Orchestra
 Delaware Today
 Delmarva Ornithological Society – Lights Out Wilmington Project
 Department of Natural Resources and Environmental Control – Delaware Shorebird Project
 Diamond State Party Rentals
 Domaine Hudson – New American Fare, Wine Bar & Spirits
 Dougherty Photo Designs
 Ms. Lois Dowe
 Ms. Christine duPont
 Mr. Andrew Ednie
 Empowered Yoga/ Plexus Fitness
 Equinox
 FIT – A Personal Fitness Studio
 Flowers by Yukie
 Dr. Mark A. Fortunato, D.D.S.
 Gallagher & Gallagher, The Caterers
 Dr. Emilio Garcia
 Karen Gowan Photography
 Great Stuff Savvy Resale
 The Greenery Caterers
 Green Eyed Lady
 Hagley Museum and Library
 Mr. Geoffrey Halfpenny

2011 Honor Roll of Donors (continued)

Hand & Stone Massage and Facial Spa
 Hansel and Gretel
 Hartefeld National Golf Club
 Harvest Seasonal Grill & Wine Bar
 Mrs. Catharine Hawks, FIIC, PA-AIC
 Historic Kennett Square
 Hockessin Day Spa
 ING DIRECT
 The Inn at Montchanin Village
 Inniscrone Golf Club
 Mr. Greg Inskip
 Integrated Home, LLC
 Jewish Historical Society – Greater DC
 Kennett Symphony of Chester County
 The Konyk Family
 Kyoto
 Lady's Image

Lancaster Science Factory
 Ms. Nancy Leager
 Little Nest Portraits
 Longwood Art Gallery
 McClafferty Printing
 The Men's Room
 Montrachet Fine Foods
 Jane Kavanagh Morton
 Mrs. Suzanne Moussa
 MultiDesigns Unlimited
 The Mushroom Cap
 Mr. Edward T. Novak
 Ms. Sally O'Byrne
 Ms. Bridget O'Neill
 Oranges & Lemons
 Out & About
 P2 Ware
 Mr. Kenneth Pesta
 Philadelphia Union
 Pizza by Elizabeths
 Please Touch Museum
 Mr. Richard Poole

Rasta Imposta Inc.
 Mr. Tucker Robbins
 Mr. Bill Rowe
 Mr. Matthew J. Sarver
 Scentsations 'Greenville'
 Mr. & Mrs. Stuart Schenk
 Ms. Virginia F. Schiavelli
 Second Nature Landscape Management
 Sherri Ciancutti Portraits
 Ms. Leslie Skibinski
 Mr. Patrick Skibinski
 SpecialTeas Tea Room
 Mr. & Mrs. William H. Spence
 Mr. Bob Strahorn
 Ms. Lauren Sweeney
 Mr. Harry Tiebout
 Ms. Rena Tobey
 Torelli's Custom Shop
 Toscana Catering
 Tri-State Bird Rescue & Research
 Twin Lakes Brewing Company

Ms. Sadie Ulman
 University of Delaware, Management Information Systems capstone class (Prof. Diane Wright)
 Victory Brewing Company
 Videll's Day Spa
 Waste Management
 The Whip Tavern
 Wild Birds Unlimited, Hockessin
 Dr. Chris Williams
 Judi Wilson and Muddyruys Farm
 World Cafe Live at the Queen
 WSTW – Delmarva Broadcasting Company
 WXP
 Ms. Victoria Wyeth
 Mr. Gary Yanacek
 Your Dino-Source
 Ms. Karen Zeitler

Museum Volunteers as of December 31, 2011

Delores Albright
 Freida Berry
 Kathryn Boris
 Katie Bowman
 Alison K. Bradford
 Caitlin Brett
 Dehryl Brown
 Melanie Butler
 Anna Calaceto
 Jessica Carmine
 Monifa Carter
 Ken Case
 Kevin Cecala
 Betsy Chou
 Anna Mae Cimperman
 Betty Crary
 Anita Dauphin
 Caitlin Duer
 Rebecca Dunne
 Brett Durkin
 Elizabeth Evans
 Sharon Farr
 Kate Geiger
 Rosemary Ginzberg
 Les Gross
 David Gunyuzlu
 Elizabeth Harrington
 Sophie Haskell
 Meredith Hatzinikola
 Lucille Herber
 Mary Herkes
 Levin Holloway
 Katie Huegel
 Stacey Hunting

Kyle Irwin
 Dale Kaukeinen
 Martha Kaukeinen
 David Klimowicz
 Lowell Konyk
 Florina Kraiter
 Iulia Kraiter
 Sarah Lewis
 Kara Lynch
 James Maikweki
 Jack Massih
 Walt McKee
 Molly McPeck
 Sam Medon
 Gretchen Mercer
 Terri Monsaert
 Alicia Moore
 Sarah Murray
 Karen O'Donnell
 Linda Orr
 Samuel Rachear
 Lily Ribaya
 Abigail Riley
 Celia Ross
 Ginny Schiavelli
 Sara Lu Schwartz
 Leslie Skibinski
 Rachel Snijders
 Leota Terry
 Laurie Thackrah
 Annie Thomas
 Bobbee Vernon
 Lindsay Voltz
 Linda Vorhees

Casey Wakai
 Carol Welch
 Dan Welch
 Florence Williams
 Alex Wolfe
 Jean Woods
 Sueann Yang
 Stephanie Zhang
 John Zysk

Intern, Exhibits Mai-Lien Fruge

Summer Interns, Collections & Research
 Rebecca Biek
 David Klimowicz
 Megan Murphy
 Ann Schrandt
 Jeremy Smith
 Meg Trau

MIS Student Volunteers, Collections & Research
 Eric Botshon
 Stephanie Chen
 Joseph Daigle
 Matthew Driscoll
 Tara Garcia

Discovery Corps
 Alexander Arvanitis
 Morgan Austin
 Mark Barbera
 Kaitlin Bonner

Shombit Chaudhuri
 Mee Choe
 Eli duPont
 Everitt duPont
 Ta'sey Harmon
 Jason Hipkins
 Kathy Huang
 Sarah Kelso
 Laura Klein
 Daniel Kraiter
 Nina Krauss
 Eliza Mamikonyan
 Chelsea Martin
 Kristen Nunn
 Megan Rise
 Shawnice Shields
 Bethany Siehl
 Ashish Streatfield
 Nyrie Watson

Wine & Dinosaurs Event Volunteers
 Cathy Dearlove
 Cal Driscoll
 Kurt Heyman
 William LaFond
 Mary Laskaris
 Beth Peck
 Wayne Rutman
 Kelly Sakiewicz
 Denise Spence
 Marisa Terranova
 Judi Wilson

Museum Volunteers as of December 31, 2011 (continued)

Delaware College of Art and Design Volunteers	Brianna Douglas Adelyn Duchala Jamison Baker Paige Baldwin Tyler Banez Brittany Bobo Tyler Boma Brittany Buchkowski Mary Dahling Victoria Dawson Desiree Diaz Nick DiClaro	Ginelle Joseph Charlotte Joseph Amanda Kilpatrick Yura Kim Carol Lambert Jaime Laning Mollyrose Lyons Dan McShane James Meloro Aaron Mincey Anthony Mize Catherine Muldowney	Johnnie Mull Alicia Munk Indigo Nelson Mackenzie Nicholson Caitlin O'Donnell Alex Onufrowan Jasmine Pryor Tabitha Rogers Jenna Rupp Sam Skaliba Alex Stefanowicz Emily Steffy	Alex Streets Guadalupe Torrez Alex Toto Matt Valcorrel Mikela Vandevander Erik Walker Brandon Whitford Troy Wickware Brittany Wolfe Matthew Young
--	---	---	--	--

Trustees and Staff as of December 31, 2011

President Nina L.S. Burnaford	Scott R. Inglis, CFA William T. LaFond, JD Meagan Nace Edward T. Novak Beth Peck Maria Pfeffer Denise Spence Timothy B. Weymouth Judi Wilson
Vice President William D. Zantzinger	
Treasurer Cindy Bertrando, CPA	
Secretary Gregory A. Inskip, Esq.	
Trustees Richard F. Cairns Catherine Dearlove, Esq. Paige C. Draper Kurt M. Heyman, Esq.	Life Trustee Philip B. Weymouth, Jr., CPCU
	Honorary Trustees Alison K. Bradford Howard P. Brokaw

Advisors Richard D. Buchanan, AIA Carol M. Clement-Harrison Charles M. Elson Catharine Hawks, FIIC, PA-AIC Susan A. Herrmann John J. Kirby Amanda K. Konyk, Esq. Gary Rosenberg, Ph.D. David A. Rusenko, CPA George J. Saxon Theresa R. Snyder, Ph.D. William H. Spence Arthur O. Tucker, III, Ph.D. Michael Vecchione, Ph.D.
--

Administration Halsey Spruance, Executive Director Susan Kifer, Administrative Assistant Terri Reed, Director of Human Resources and Visitor Services Judy Julis, Contoller
Collections and Research Liz Shea, Ph.D., Curator of Mollusks Leslie Skibinski, Collections Manager of Mollusks Jean Woods, Ph.D., Director of Collections/Curator of Birds
Communications Teresa Messmore, Director of Communications
Development Suzanne Moussa, Membership and Development Manager* Dawn Swartout, Director of Development

Education and Public Programming Paula Holloway, Director of Education and Public Programming Mariah Romaninsky, Tour and Outreach Coordinator Valerie Long, Programs Coordinator Julie Steinhauer, Education Programs Facilitator* Andre Brown, Tour Guide* Ann Perry, Tour Guide* Carrie Putscher, Tour Guide* Denise Johnson, Tour Guide* Diane Danzeisen, Tour Guide* Donna Schrader, Tour Guide* Eleonore Thomas, Tour Guide* Gina Peirce, Tour Guide* Jennifer Reynolds, Tour Guide* Lois Lamont, Tour Guide* Lori McIntyre, Tour Guide* Maureen Lanshe, Tour Guide* Meredith Redford, Tour Guide* Nicole Geiser, Tour Guide*
--

Rebecca Holloway, Tour Guide* Sam Holloway, Tour Guide* Sarah Burroughs, Tour Guide* Sarah Stapley, Tour Guide*
Exhibits Elspeth Kursh, Exhibits Manager
Facility Operations Chris Hayden, Facilities Manager Gary Green, Maintenance Assistant
Visitor Services Carol Burris, Visitor Services Assistant* James Chiappardi, Visitor Services Assistant* Ron Dawson, Visitor Services Assistant* Elizabeth Green, Visitor Services Assistant* Robert Rainey, Visitor Services Assistant* Ted Reese, Lead Visitor Services Assistant* Sharon Reitz, Assistant Store Manager
*Part-time employees

finances

Statement of financial position for years ended December 31, 2011 and 2010

	2011	2010
	\$	\$
Assets		
Cash and Cash Equivalents	40,442	34,751
Accounts Receivable	12,870	9,793
Contributions Receivable Net	16,304	11,470
Inventories	16,609	14,408
Prepaid Expenses	93,548	90,855
Investments	16,631,295	17,257,170
Cash Designated for Specific Purposes	391,267	280,527
Property and Equipment Net	6,582,108	6,979,693
Total Assets	23,784,443	24,678,667
Liabilities and Net Assets		
Liabilities		
Accounts Payable	420	41,992
Accrued Expenses and Other Liabilities	98,941	81,374
Total Liabilities	99,361	123,366
Net Assets		
Unrestricted	23,446,985	24,414,955
Temporarily Restricted	238,097	140,346
Total Net Assets	23,685,082	24,555,301
Total Liabilities and Net Assets	23,784,443	24,678,667

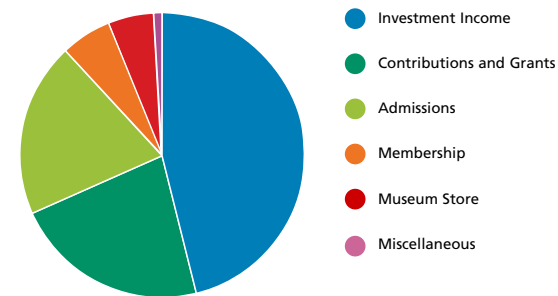

2011 Total Revenue and Support: \$2,155,364

Net Assets at Beginning of Year: \$24,555,301

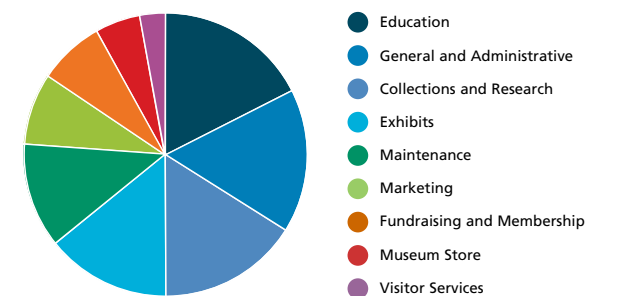

2011 Total Operating Expenses: \$2,302,133

Net Assets at End of Year: \$23,685,082

The Delaware Museum of Natural History, Inc. is a tax-exempt charitable organization as defined by Sections 501 (c)(3) and 170 (b) (1)(A) (vi) of the Internal Revenue Code. Copies of this Annual Report are available to the public free of charge upon request to the Communications Manager. Complete financial statements and independent auditor's report may be obtained from the Controller.



Delaware Museum of Natural History
4840 Kennett Pike Wilmington DE 19807

NON-PROFIT ORGANIZATION

U.S. POSTAGE PAID

PERMIT NO. 37.
WILMINGTON, DE



This publication was made possible through a generous grant by the Davenport Family Foundation.

© DMNH, 2012.

